

**KITTITAS COUNTY  
DEPARTMENT OF PUBLIC WORKS**

**TRANSPORTATION CONCURRENCY MANAGEMENT  
APPLICATION**

**Required attachments:**

Site map showing access locations

**RECEIVED**

MAY 21 2015

**FOR STAFF USE ONLY:**

**KITTITAS COUNTY  
DEPT OF PUBLICWORKS**

APPLICATION RECEIVED BY:

*Chelsea Miller* DATE: *5/21/15*

DATE STAMP HERE

**1. Name, mailing address and day phone of land owner(s) of record:**

Name: Scott and Gayle McIntosh  
Mailing Address: 7820 Hwy 97  
City/State/ZIP: Ellensburg, WA 98926  
Day Time Phone: 509-929-0012  
Email Address: mcintoshpolebldgs@fairpoint.net

**2. Name, mailing address and day phone of authorized agent, if different from land owner of record:**

Agent Name: Jeff Slothower  
Mailing Address: P.O. Box 1088  
City/State/ZIP: Ellensburg, WA 98926  
Day Time Phone: 509-925-6916  
Email Address: jslothower@lwhsd.com

**3. Contact person for application (select one):**  Owner of record  Authorized agent

**4. Street address of property:** 7820 Hwy 97

**5. Tax parcel number(s):** 18-18-08020-0002 (954999); 18-18-08020-0003 (866033)

**6. Roads serving project:** State Route 97

**7. Plat or project name:** McIntosh Conditional Use Permit (CUP) Application No. CU-14-00004

411 North Ruby Street, Suite 1  
Ellensburg, WA 98926

TEL (509) 962-7523  
FAX (509) 962-7663

Last Revised on April 9, 2013

Kittitas County Department of Public Works

8. Proposed Land Use:  Residential  Commercial  Agricultural

9. Proposed Land Use Project:  Short Plat  Long Plat  Building Permit  Other: Events

10. Total number of lots/dwelling units: N/A

11. Commercial/Agricultural building area in square feet: 4320 sq. ft. w/960 sq. ft. covered porch

12. Narrative project description: weddings, family reunions, Christmas parties and similar functions

13. Describe present use of property: Residential, working cattle ranch

13. Application is hereby made for permit(s) to authorize the activities described herein. I certify that I am familiar with the information contained in this application, and that to the best of my knowledge and belief such information is true, complete, and accurate. I further certify that I possess the authority to undertake the proposed activities. I hereby grant to the agencies to which this application is made, the right to enter the above-described location to inspect the proposed and or completed work.

14. Are there any other pending applications or issues associated with this property?

Yes  No If yes, describe: \_\_\_\_\_

Signature of Authorized Agent:

X [Signature]

Date:

5-21-15

Signature of Land Owner of Record  
(Required for application submittal):

X [Signature]  
Gayle [Signature]

Date:

5-20-2015

5-20-2015

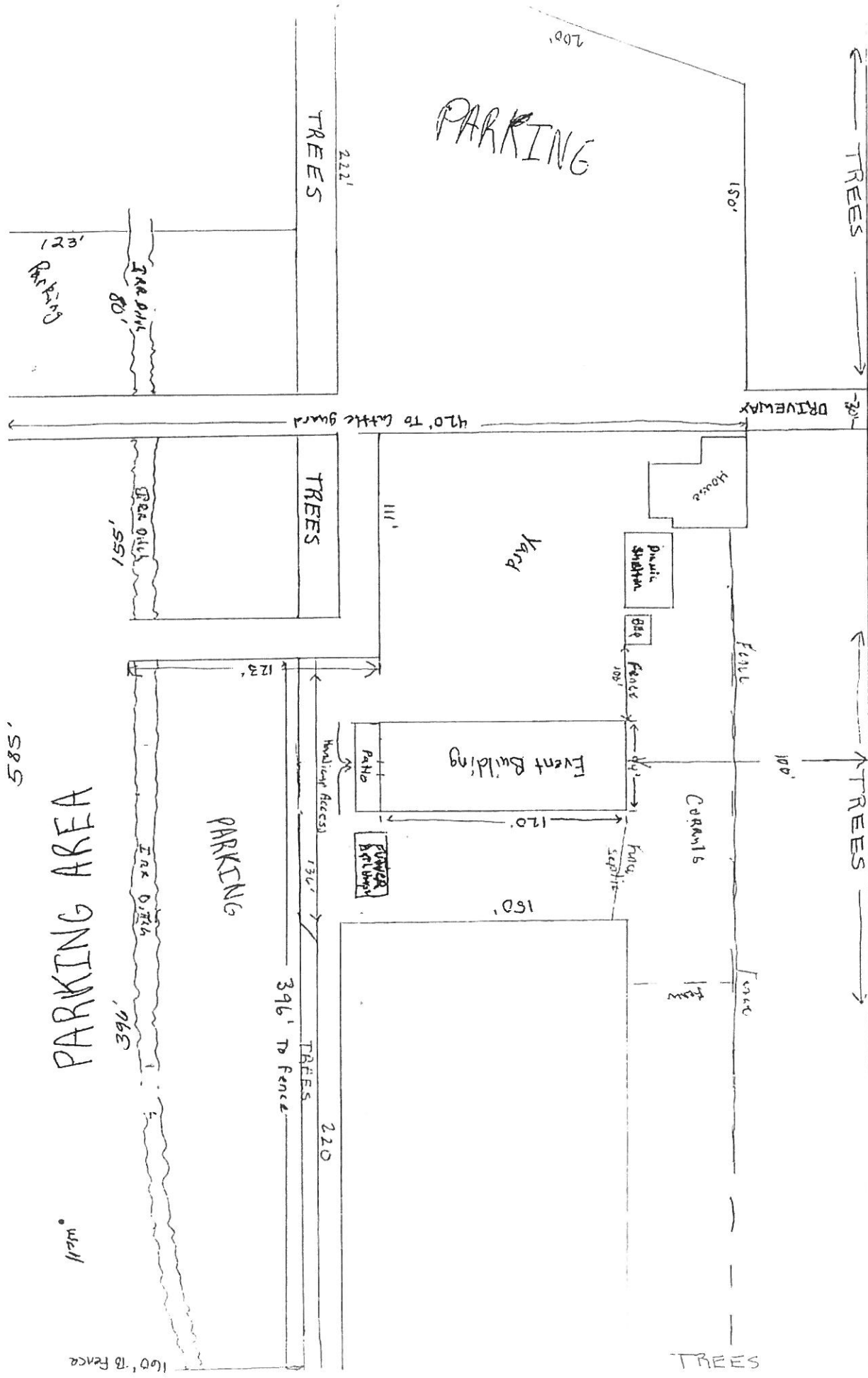

TREES

HWY 97

TREES

TREES

PARKING

PARKING

PARKING

PARKING AREA

TREES

TREES

TREES

220

396' to Fence

123'

396'

well

.585

DRIVEWAY

House

Picnic Shelter

Shed

Fence

102'

Event Building

POWER Building

Canopy

150'

Fence

TREES

100' to Fence

200'

150'

222'

123'

Iron Pipe 80'

111'

Yard

Fence

100'

120'

Fence

102'

Handicap Access

Path

130'

TREES

396' to Fence

Iron Pipe

well

.585

PARKING AREA

PARKING

396'

well

.585

DRIVEWAY

House

Picnic Shelter

Shed

Fence

102'

Event Building

POWER Building

Canopy

150'

Fence

TREES

100' to Fence

200'

150'

222'

123'

Iron Pipe 80'

111'

Yard

Fence

100'

120'

Fence

102'

Handicap Access

Path

130'

TREES

396' to Fence

Iron Pipe

well

.585

PARKING AREA

PARKING

396'

well

.585

DRIVEWAY

House

Picnic Shelter

Shed

Fence

102'

Event Building

POWER Building

Canopy

150'

Fence

TREES

100' to Fence

200'

150'

222'

123'

Iron Pipe 80'

111'

Yard

Fence

100'

120'

Fence

102'

Handicap Access

Path

130'

TREES

396' to Fence

Iron Pipe

well

.585

PARKING AREA

PARKING

396'

well

.585